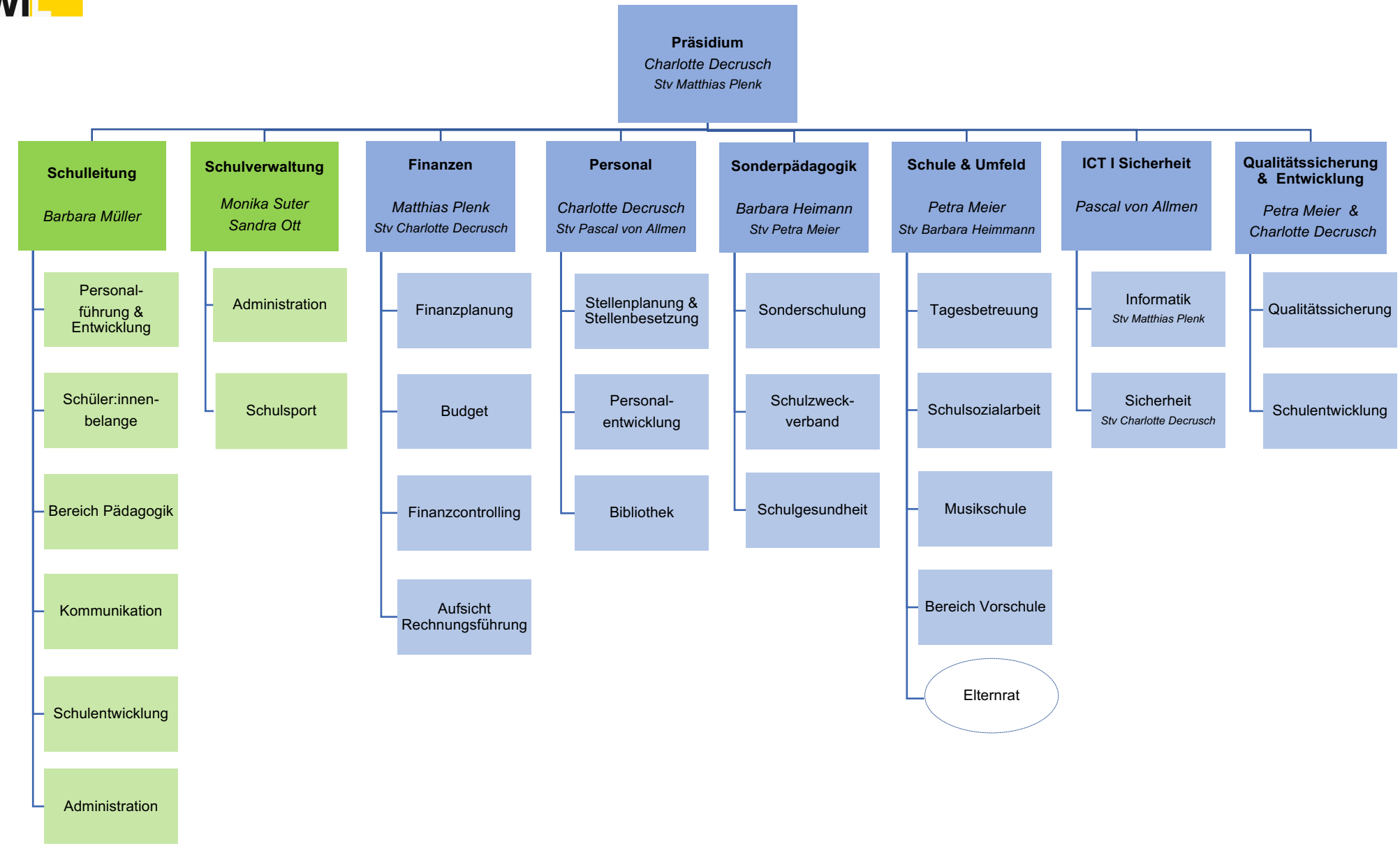Organigramm der Schule Rifferswil
Legislatur 2026 - 2030